

ABELL
SURVEYING & MAPPING
DELAVER, WISCONSIN 53115
414-728-6737

PLAT OF SURVEY OF

LOT 3 IN BLOCK 2 OF SUNNY DELL SUBDIVISION, LOCATED IN
T2N, R16E, WALWORTH COUNTY, WISCONSIN.

ORDERED BY: GORDON FRANK
ORBISPHERE LABORATORIES
800 W. CENTRAL ROAD
MT. PROSPECT, IL. 60056

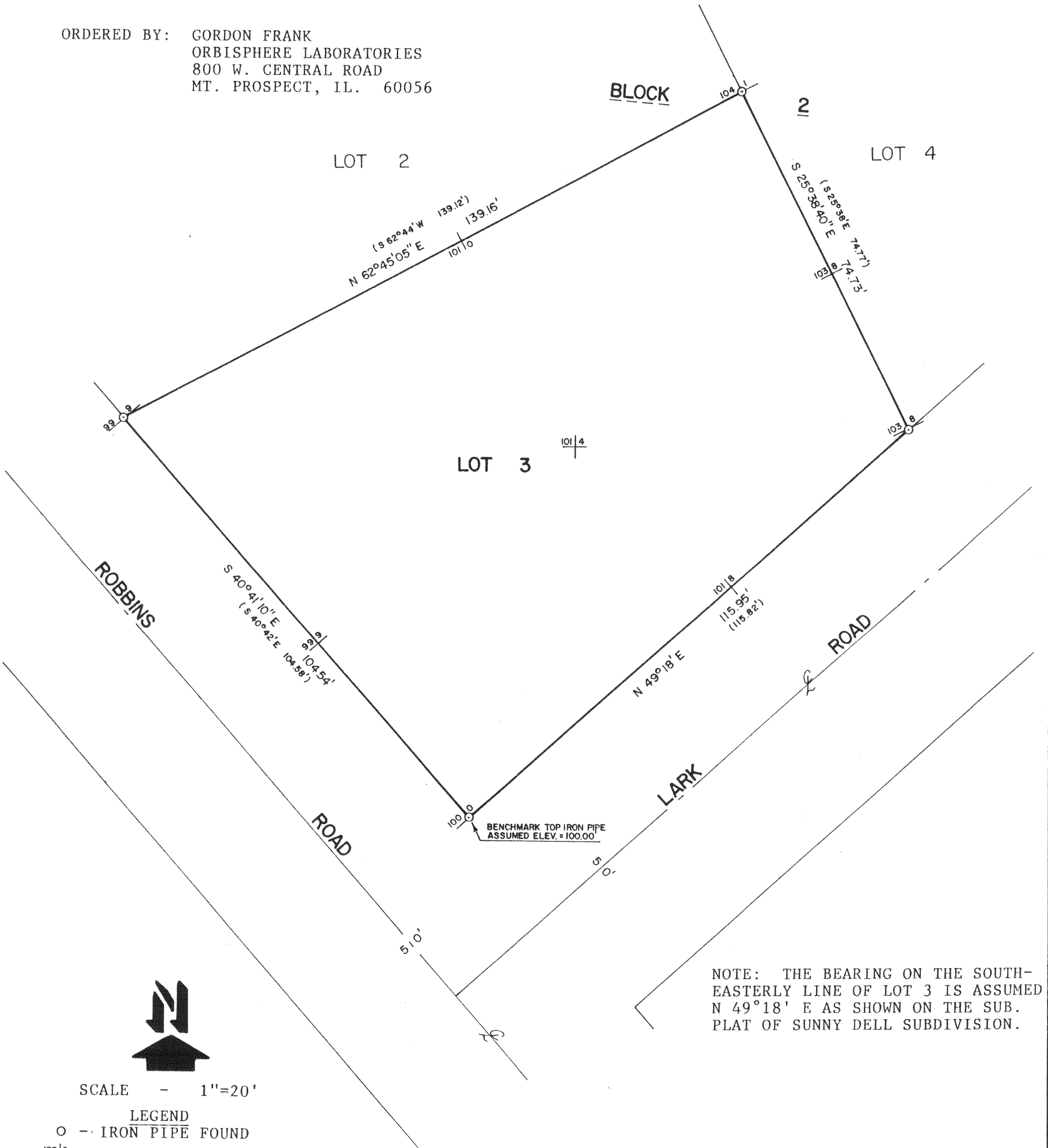

I, DAVID F. ABELL, DO HEREBY CERTIFY
THAT I HAVE SURVEYED THE PROPERTY
HEREON DESCRIBED ACCORDING TO THE
OFFICIAL RECORDS AND THAT THE PLAT
HEREON IS A CORRECT REPRESENTATION
OF THE PROPERTY LINES TO THE BEST OF
MY KNOWLEDGE AND BELIEF.

David F. Abell

DAVID F. ABELL
WISCONSIN REGISTERED LAND SURVEYOR, S-1596

October 23, 1989

DATE JOB NUMBER - 89231

NOTE: THIS IS NOT A CERTIFIED COPY UNLESS SEALED.

